Orgel

Halleluja! Der Retter dieser We

Text: Marion Schäl

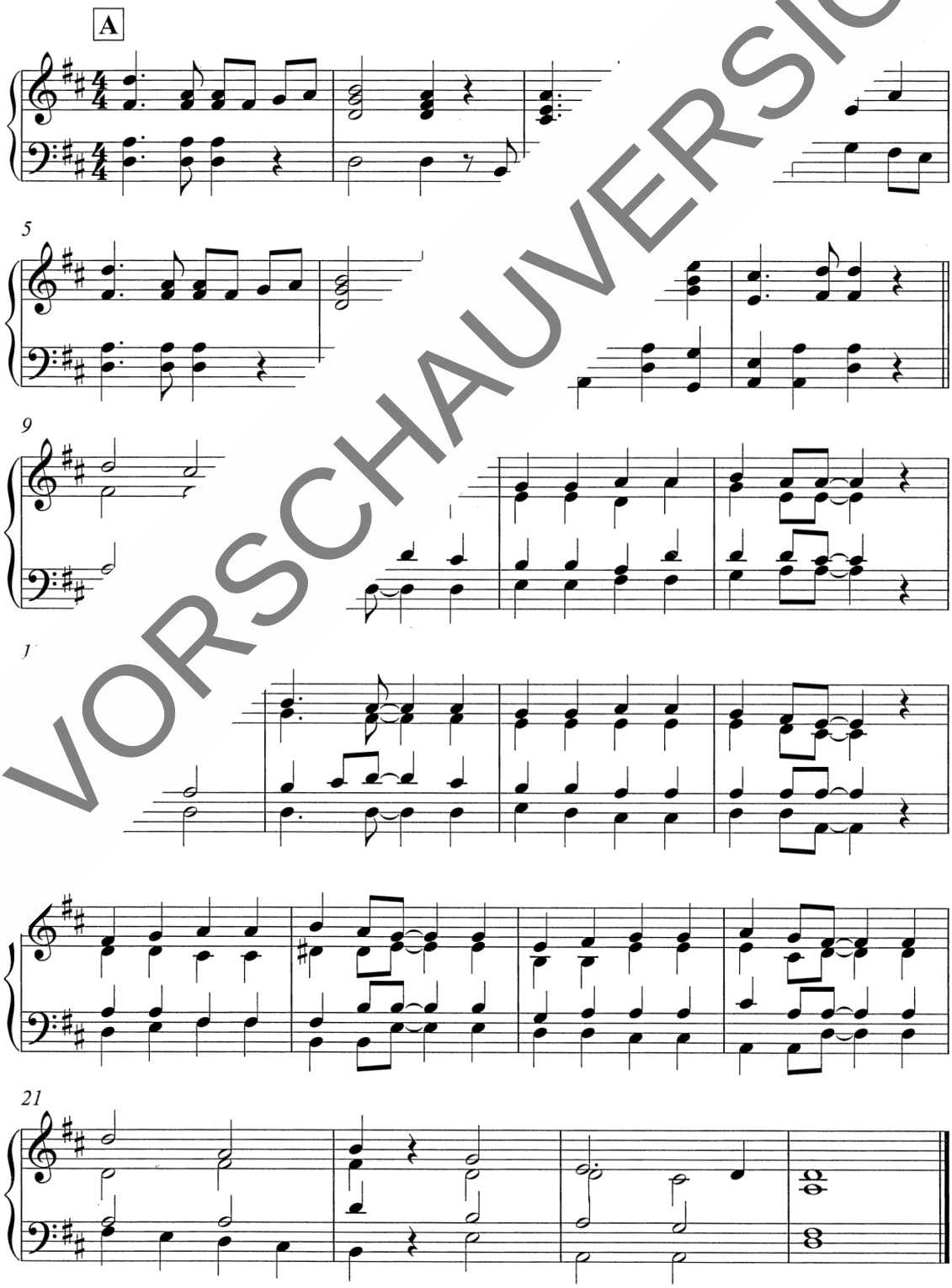

VORSCHAUVERSION!

© 2004 Gerth Medien Musikverlag, Asslar

GmbH.
Lizenzie

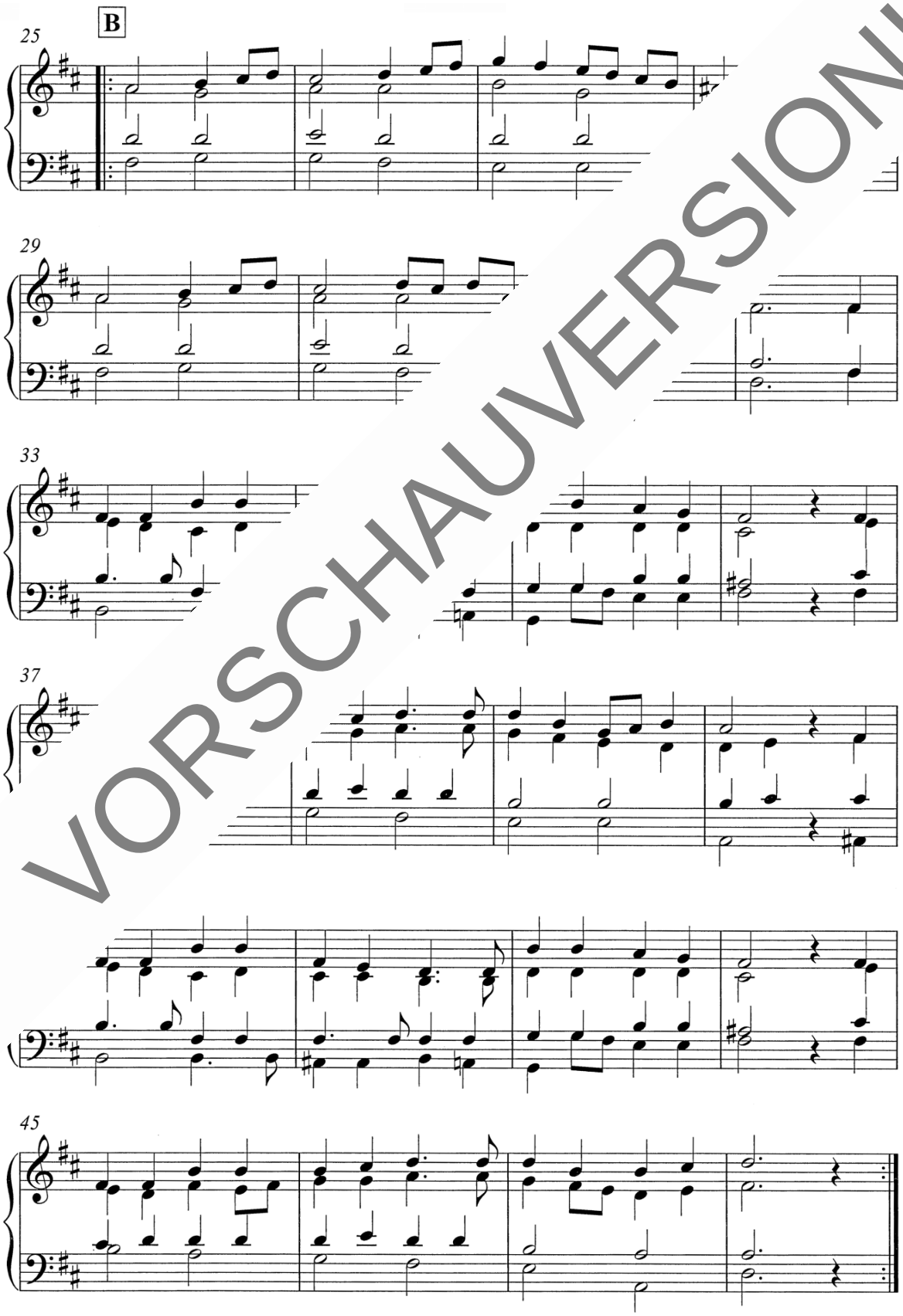

folgt Teil A

VORSCHAUVERSION!

Lizenzie GmbH.