Jesus, unser König, naht

Text: Klaus Heizmann

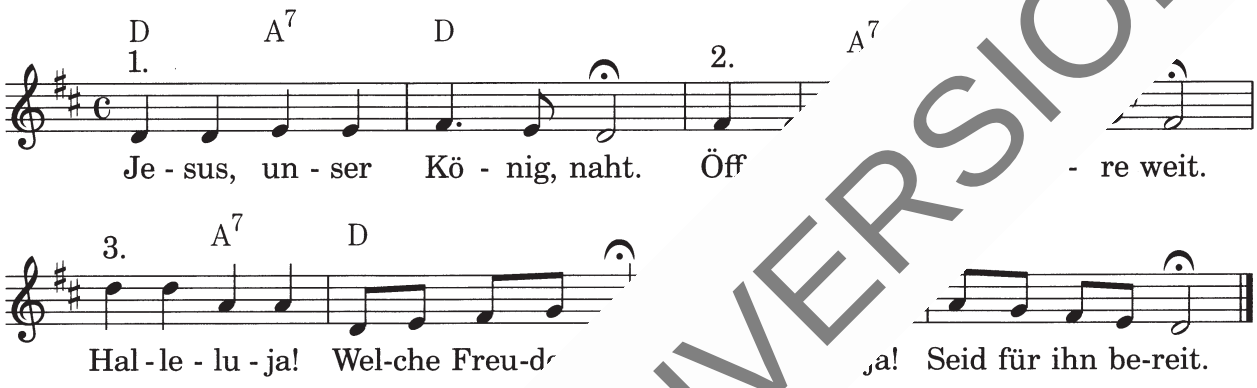

© 1993 Gerth Medien Musikverlag, Asslar

VORSCHAUVERSION!

Lizenzie GmbH.